

Rustenburg Platinum Mines (Pty) Limited
55 Marshall Street
Johannesburg
2001

Corporate***Samancor Chrome Limited***

Registered Address:
Block B, Cullinan Place, Cullinan Close
Morningside, Sandton, 2196
PostNet Suite 803, Private Bag X9
Benmore, 2010
Telephone number: +27 (0) 11 245 1000
Facsimile number: +27 (0) 11 245 1200
www.Samancorcr.com

For Attention: Lorren Jordt

By E-Mail: lorren.jordt@angloamerican.com

29 March 2019

APPLICATION BY RUSTENBURG PLATINUM MINES (PTY) LIMITED IN TERMS OF NATIONAL WATER ACT 36 OF 1998 FOR THE CONSTRUCTION OF A DENSE MEDIA SEPARATION STOCKPILE ON PORTION 1 OF THE FARM MAREESBURG 8 JT, MAGISTERIAL DISTRICT OF SEHUKHUNE, LIMPOPO PROVINCE

Samancor Chrome Limited (hereinafter referred to as "**Samancor**") has been approached and consulted with by Rustenburg Platinum Mines (Pty) Limited (hereinafter referred to as "**RPM**") for its consent for the construction of a dense media separation stockpile (hereinafter referred to as the "**DMS Stockpile**") on Portion 1 of the farm Mareesburg 8JT. The DMS Stockpile is required for RPM's De Brochen Project which includes adjacent properties.

Samancor is the surface owner of Portion 1 of the farm Mareesburg 8 JT and RPM is planning to construct the DMS stockpile thereon subject to the approval of the relevant applications in terms of National Water Act 36 of 1998 and any other approvals required in terms of other relevant legislation.

The proposed construction of the DMS Stockpile on Portion 1 of the farm Mareesburg 8JT falls within the boundary of the Samancor held Prospecting Right in respect of chrome ore in respect of the farm Mareesburg 8 JT granted under DMR reference LP30/5/1/1/4/2939 PR.

Samancor's prospecting activities have indicated that there is no economically exploitable chrome ore on Portion 1 of the farm Mareesburg 8JT which may be sterilized as a result of the construction of the proposed DMS Stockpile.

Samancor accordingly has no objection to RPM's application in terms of the National Water Act, 36 of 1998 for purposes of the construction of the DMS Stockpile on Portion 1 of the farm Mareesburg 8 JT, the locality of which is depicted on the plan attached as "A" hereto subject to the following:

- Samancor has commenced with negotiations with RPM for the disposal of Portion 1 as part of a proposed exchange transaction on the farm Mareesburg 8JT. Lion's Head Platinum (Pty) Limited has a notarial surface lease over Portions 1 and 2 of the farm Mareesburg 8 JT which will have to be amended or abandoned in order to facilitate the proposed transaction.
- RPM will be required to separately consult with Lions Head Platinum as lessee of Portion 1 and 2 of the farm Mareesburg 8 JT for purposes of above RPM's application. Samancor accordingly does not purport to grant any approval or consent on Lions Head's behalf in terms of this letter.

Should you require any additional information kindly contact Shane Laubscher at 0833275301.

Yours sincerely

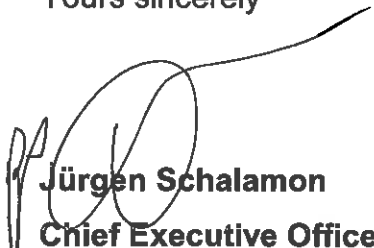

Jürgen Schalamon
Chief Executive Officer

Samancor Chrome Limited

"A"

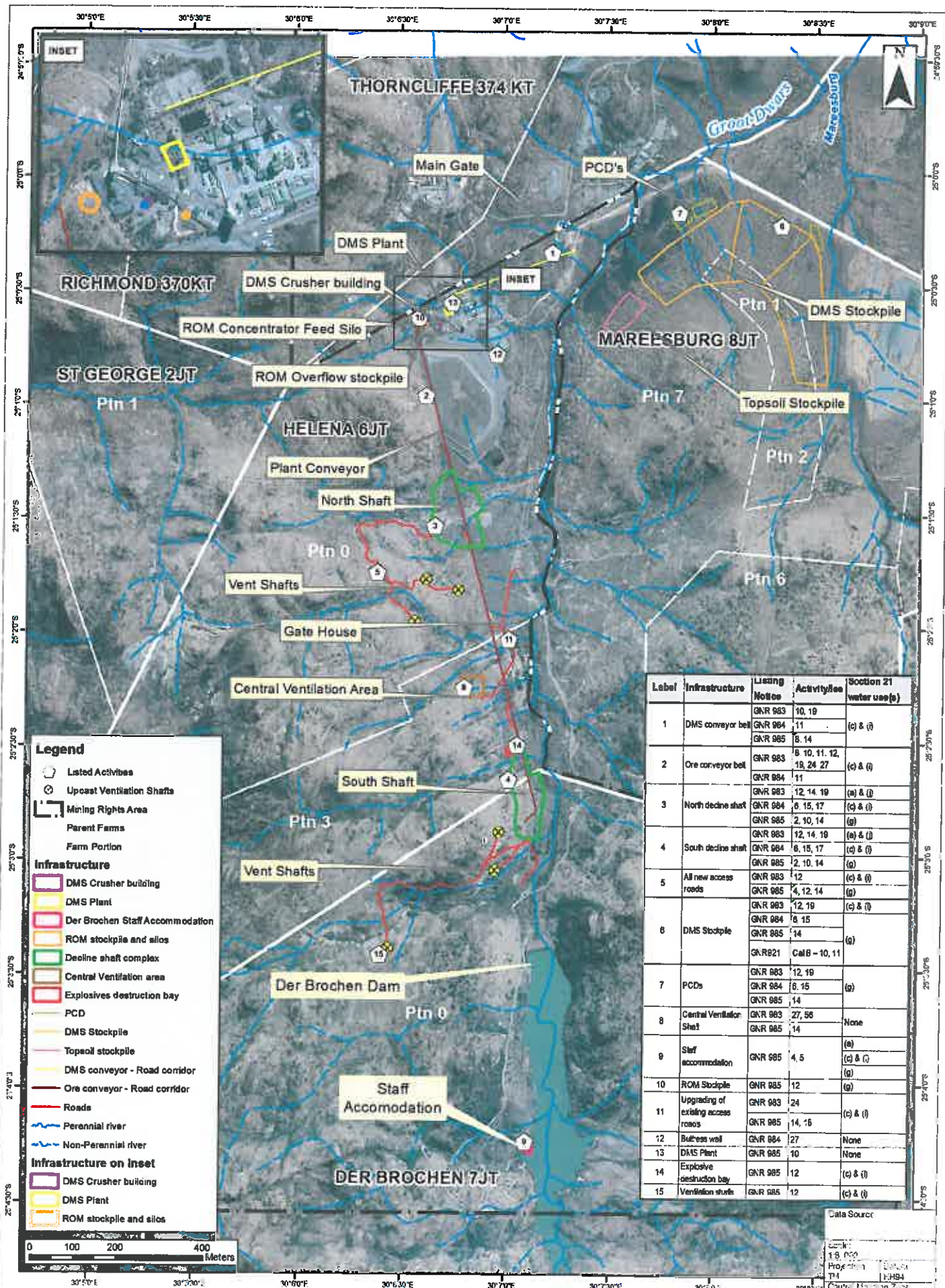

Label	Infrastructure	Licensing Notices	Activities	Section 21 water use(s)
1	DMS conveyor belt	GNR 983 GNR 984 GNR 985	10, 19 11 8, 14	(c) & (i)
2	Ore conveyor belt	GNR 983 GNR 984 GNR 985	8, 10, 11, 12, 19, 24, 27 11	(c) & (i)
3	North decline shaft	GNR 983 GNR 984 GNR 985	12, 14, 19 8, 15, 17 2, 10, 14	(a) & (i) (c) & (i) (g)
4	South decline shaft	GNR 983 GNR 984 GNR 985	12, 14, 19 8, 15, 17 2, 10, 14	(a) & (i) (c) & (i) (g)
5	All new access roads	GNR 983 GNR 985	12 4, 12, 14	(c) & (i) (g)
6	DMS Stockpile	GNR 983 GNR 984 GNR 985 GNR921	12, 19 8, 15 14 CalB - 10, 11	(c) & (i) (g) (a)
7	PCDs	GNR 983 GNR 984 GNR 985	12, 19 8, 15 14	(g)
8	Central Ventilation Shaft	GNR 983 GNR 985	27, 56 14	None
9	Staff accommodation	GNR 985	4, 5	(e) (c) & (i) (g)
10	ROM Stockpile	GNR 985	12	(g)
11	Upgrading of existing access roads	GNR 983 GNR 985	24 14, 16	(c) & (i)
12	Butress wall	GNR 984	27	None
13	DMS Plant	GNR 985	10	None
14	Explosive destruction bay	GNR 985	12	(c) & (i)
15	Ventilation shafts	GNR 985	12	(c) & (i)

Data Source

1:5,000
Project
T4
Cartographic Scale
1:50,000

27-02-2019
SCHB
Page 15
533247