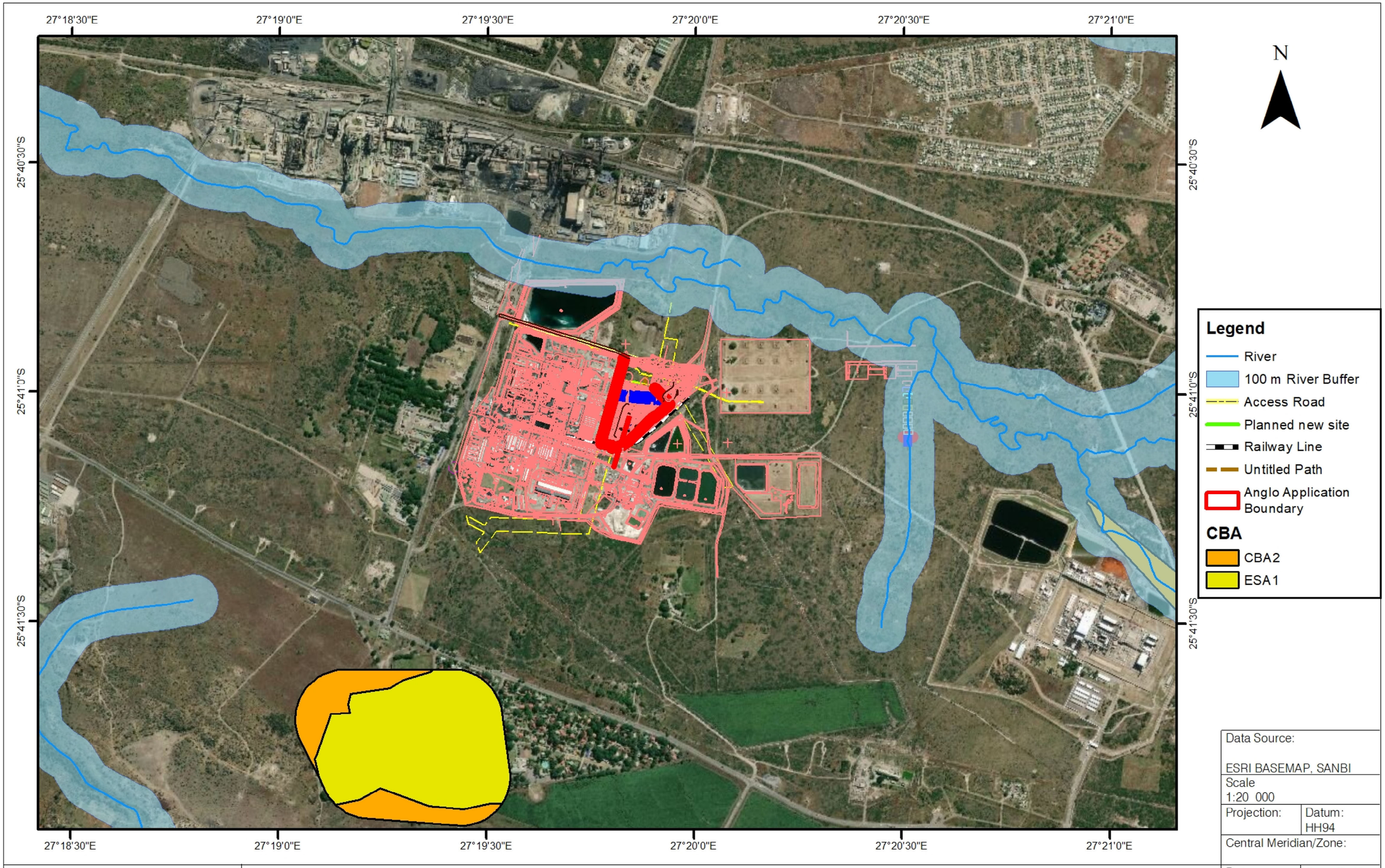

Data Source: ESRI BASEMAP, SANBI	
Scale 1:20 000	
Projection:	Datum: HH94
Central Meridian/Zone:	
Date: 25/03/2021	Compiled by: SCHB
Project No. 561608	Fig No.

srk consulting

BULK CHEMICAL STORAGE FACILITY RELOCATION

LAYOUT MAP

Path: J:\Proj\561608_ANGLO EA ACID PLANT RELOCATION\8GIS\GISPROJ\MXD\561608_A4L_Bulk Chemical_Layout_Protected_20210325.mxd

Revision: A Date: 25/03/2021

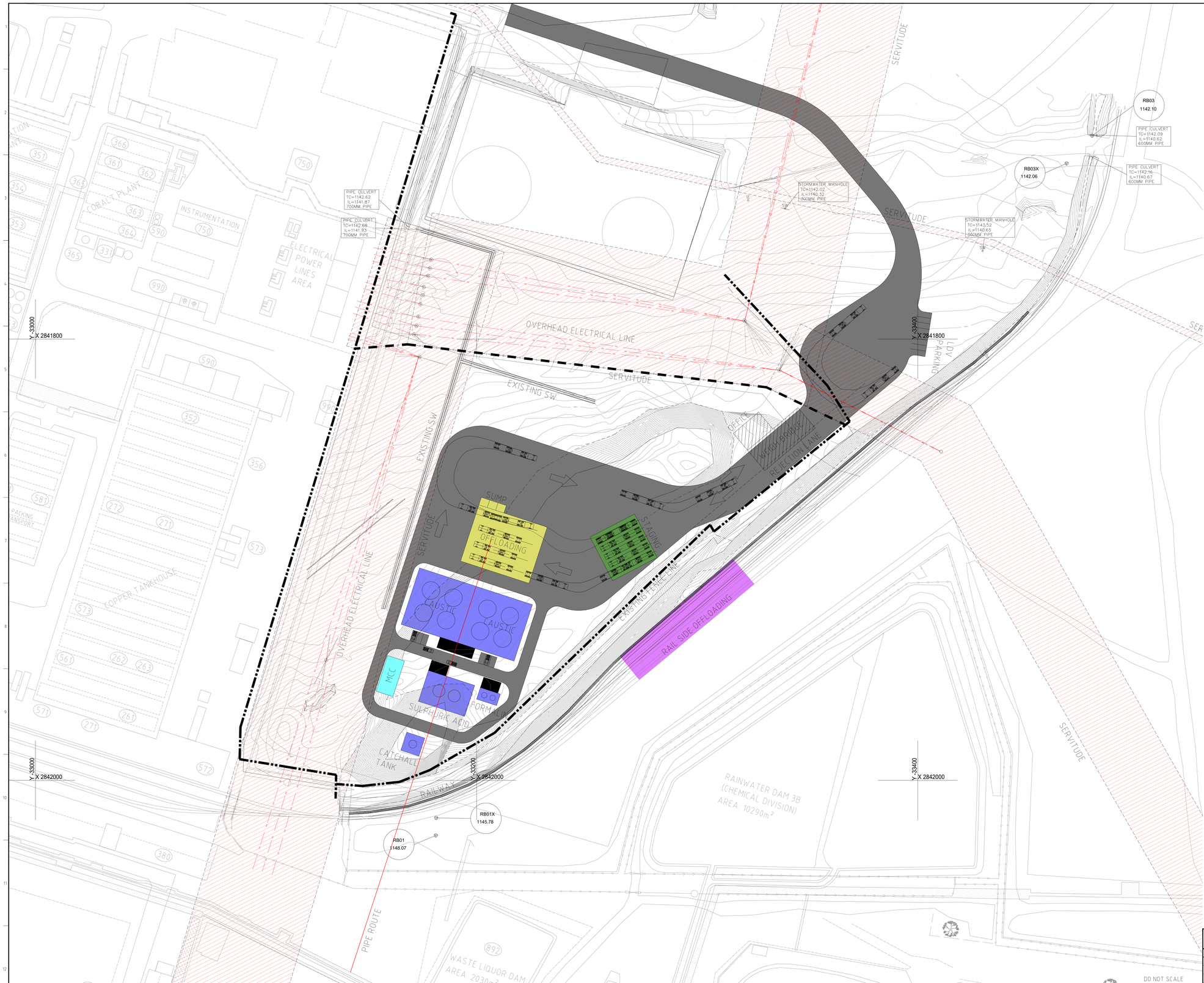

LEGEND:

- SERVITUDE
- ACID TANKS
- MCC ROOM
- STAGING AREA
- LOADING AREA
- ROAD
- WEIGH BRIDGE
- PROPOSED RAIL SIDE OFFLOADING POSITION
- PUMP HOUSE
- EXISTING FENCE LINE
- NEW FENCE LINE

DRG. No.	REFERENCE DRAWINGS	DRG. No.	REFERENCE DRAWINGS

REV No.	DATE	VOTE	REVISIONS	BY / CHK	SL / ENG

REV No.	DATE	VOTE	REVISIONS	BY / CHK	SL / ENG

REV No.	DATE	VOTE	REVISIONS	BY / CHK	SL / ENG
0.1	04 02 21		ISSUED FOR CLIENT REVIEW	YB / RA	DP / MN
0.2	17 02 21		ISSUED FOR CLIENT APPROVAL	YB / RA	DP / MN
0.3	25 02 21		DRAWING NR REVISED, ISSUED FOR APPROVAL	YB / RA	DP / MN

CONSULTANTS NAME ZUTARI
CONSULTANTS DRAWING No 1000973-0100-DRG-JJ-0001

OPERATIONS UNIT		PROJECTS & ENGINEERING		CONTRACTOR / CONSULTANT			
OPERATIONS MANAGER		MECH ENGINEER		DRAWN	Y B	04	02	21
ENGINEERING MANAGER		ELECT ENGINEER		CHECKED			
MAINTENANCE MANAGER		CONSTRUCTIVIL ENGINEER		DESIGN CODING			
PROCESS		PROCESS ENGINEER		DISCIPLINE DESIGNER			
SAFETY		PROJECT MANAGER		AREA MANAGER			
PROTECTION SERVICES		ENGINEERING CODING		PROJECT MANAGER			
		LEAD PROC ENGINEER		ENGINEERING MANAGER			
		MINING ENGINEER		PR. ENG / PR TECH			
				NAME			
				REG NUMBER			
				SIGNATURE			
				SCALE	NTS		

COPYRIGHT RESERVED © Anglo American Platinum Ltd
"Copyright subsists in this work. Any unauthorised reproduction in any manner or form, publication, making an adaptation of the work and doing in relation to an adaptation of the work, any of the acts above, are acts of copyright infringement and make the DOER liable for civil law copyright infringement and may make the DOER liable to criminal prosecution."

Anglo American PLATINUM Ltd

Anglo American Platinum Ltd VOTE No:

PROJECT PHASE
FEASABILITY

RUSTENBURG BASE METALS REFINERS

G13 - ACID STORAGE RELOCATION

GENERAL AND SITE DEVELOPMENT
RBMR GENERAL SITE PLAN [FD]
SITE FEASABILITY LAYOUT

OPERTN	AREA	DISP	DRG. No.	SHT	DR/O	REV.
G	1 3 1 0 0	0 0 0 0 0 1	0 1	Z U	0 3	

Frame: A0.DWG Rev: Date: 11.09.16